MA.RI.NA. THORX 4500

POS.	CODICE	I	F	D	GB
1	751-10337	SERBATOIO	RESERVOIR	KRAFTSTOFFTANK	FUEL TANK
2	751-10336	COPRIMOTORE	COUVERCLE MOTEUR	LÜFTERRADABDECKUNG	FLYWHEEL SHROUD
3	751-10335	RONDELLA IN GOMMA	RONDELLE	GUMMISCHEIBE	RUBBER FUEL TANK MOUNT. WASHER
4	751-10334	TUBO DELL'OLIO	TUYAU HUILE	ÖLEINFÜLLROHR	OIL FILTER TUBE ASSY
5	751-10333	ASTINA LIVELLO OLIO	CONTROLE HUILE	ÖLMESSSTAB	DIPSTICK ASSY
6	751-10331	CILINDRO COMPLETO	CYLINDRE	ZYLINDERKOPF KPL	CYLINDER HEAD COMPLETE
7	751-10328	BLOCCO MOTORE	MOTEUR DE BASE	KURBELWELLENGEHÄUSE KPL	SHORT BLOCK
8	751-10320	INTERRUTTORE E FRENO	INTERRUPTEUR STOP ET FREIN	STOPP SCHALTER UND BREMSE	STOP SWITCH AND BRAKE ASSY
9	751-10319	PULEGGIA E MOLLA	POULIE ET RESSORT	RÜCKZUGFEDER UND SEILSCHEIBE	RECOIL SPRING AND PULLEY ASSY
10	751-10314	TIRANTE	AXE VALVE	STANGE	PUSH ROD KIT
11	751-10313	VALVOLA	SOUPAPE	VENTIL	VALVE KIT
12	751-10370	VITE SCARICO OLIO E RONDELLA	VIS DECHARGE HUILE ET RONDELL	ÖLABLASSSCHRAUBE + SCHEIBE	OIL DRAIN PLUG AND WASHER
13	751-10367	BOBINA	BIBINE	ZÜNDSPULE	IGNITION COIL
14	751-10309	CARBURATORE	CARBURATEUR	VERGASER	CARBURETTOR
15	751-10307	CHIAVETTE VOLANO	CLAVETTE VOLAN	KEIL (LÜFTERRAD)	FLYWHEEL KEY
16	751-10305	FILTRO ARIA COMPLETO	RECIPIENT FILTRE AIR COMPLET	LUFTFILTERGEHÄUSE VOLLST.	AIR CLEANER HOUSING ASSY
17	751-10304	PRIGIONIERI MARMITTA	ECROU	BEFESTIGUNGSBOLZEN AUSPUFF	MUFFLER STUD ASSY
18	751-10303	TUBO BENZINA	TUBE ESSENCE	KRAFTSTOFFLEITUNGSSET	FUEL LINE KIT
19	751-10358	FILTRO BENZINA	FILTRE ESSENCE	KRAFTSTOFFFILTER	FUEL FILTER
20	751-10300	TAPPO BENZINA	BOUCHON ESSENCE	TANKDECKEL KPL	FUEL CAP ASSY
21	751-10299	AVVIAMENTO	DEMARRAGE	REVERSIERSTARTER KPL	RECOIL STARTER ASSY
22	751-10298	FILTRO ARIA	FILTRE AIR	LUFTFILTER	AIR CLEANER KIT
23	751-10297	VITE FILTRO ARIA	VIS FILTRE AIR	LUFTFILTER SCHRAUBE	AIR CLEANER THUMB SCREW
24	751-10296	COPERCHIO MARMITTA	COUVERCLE MARMITE	AUSPUFFSCHUTZ	MUFFLER GUARD
25	751-10295	MARMITTA	MARMITE	ABGASSCHALLDÄMPFER	MUFFLER
26	751-10294	GUARNIZIONI MARMITTA	JOINT ECHAPPEMENT	DICHTUNG (AUSPUFF)	MUFFLER GASKET/HEAT SHIELD
27	751-10293	MOLLA	RESSORT	RÜCKHOLFEDER	GOVERNOR RETURN SPRING
28	781-10292	CANDELA	BOUGIE	ZÜNDKERZE	SPARK PLUG
31	751-10322	KIT GUARNIZIONI CARBURATORE (M	KIT JOINT CARBURATEUR (MINORE)	VERGASER KITT (MINOR)	CARBURETTOR KIT - MINOR (MINOR)
31A	751-10325	KIT GUARNIZIONI CARBURATORE (M	KIT JOINT CARBURATEUR (MAJEUR)	VERGASER KITT (MAJOR)	CARBURETTOR KIT - MINOR (MAJOR)
32	751-10315	KIT GUARNIZIONI MOTORE	KIT JOINT MOTEUR	DICHTUNGSSATZ	GASKET KIT - EXTERNAL
33	092.49.111	DADO	ECROU	MUTTER	NUT
34	092.49.186	MOLLA DI REGISTRAZIONE	RESSORT	REGLERFEDER	SPRING
35	092.49.163	VOLANO	VOLAN	SCHWUNGRAD	FLYWHEEL
36	092.49.164	REGOLATORE	REGULATEUR	REGLER	REGULATOR
37	092.49.165	ALBERO A CAMME	ARBRE	NOCKENWELLE	CAMSHAFT
37A	092-49.166	MOLLA	RESSORT	ZUGFEDER	SPRING
37B	092.49.167	PISTONE	PISTON	STÖSSEL	PISTON
38	092.49.172	COPERCHIO VALVOLE	COUVERCLE SOUPAPE	ZUGFEDER	VALVE CAP
39	092.49.173	VITE M6X14	VIS M6X14	SCHRAUBE M6X14	SCREW M6X14
40	092.49.182	PIATTO DI REGOLAZIONE	PLATTE REGULATION	REGLERPLATTE	REGULATOR PLATE
41	092.49.183	BRACCETTO DI REGOLAZIONE	BRAS DE REGULATION	REGLERARM	REGULATOR BRACKET
42	092.49.175	VITE	VIS	SCHRAUBE	SCREW
43	092.49.190	DADO M6	ECROU M6	MUTTER M6	NUT M6
44	092.49.184	BARRA ACCELERATORE	CONNECTEUR	CHOKE STANGE	CONNECTING ROD
45	092.49.173	VITE M6X14	VIS M6X14	SCHRAUBE M6X14	SCREW M6X14
46	092.49.185	BARRA REGOLATORE	CONNECTEUR	REGLERSTANGE	CONNECTING ROD
47	092.49.193	CLIP B	CLIP B	CLIP B	CLIP B

THORX 4500

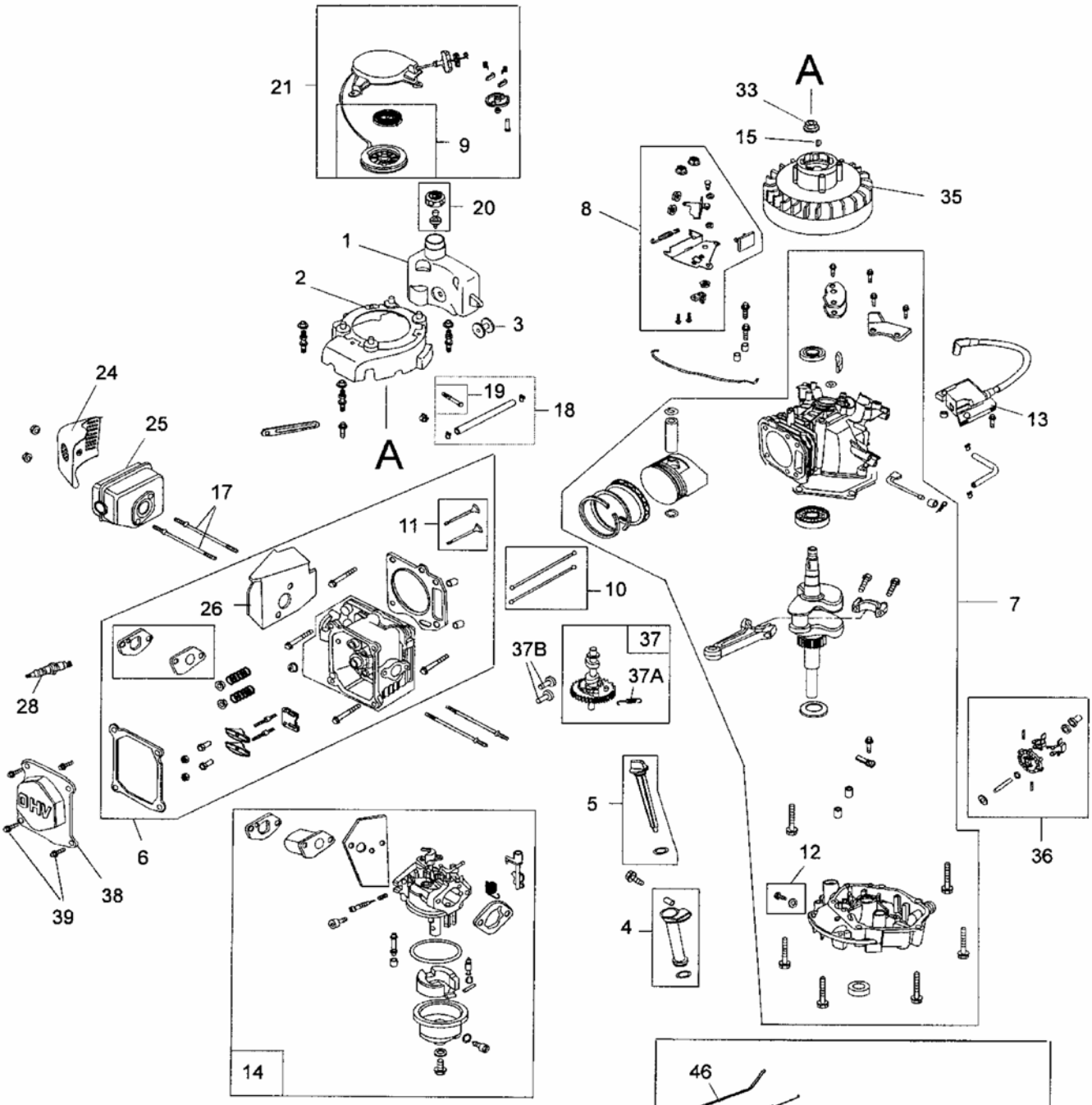

Nicht abgebildet / Not shown

31	**Vergase Kit** **Carburetor Kit** **Joints carburateur** **Serie guarnizioni**

Nicht abgebildet / Not shown

32	**Dichtungssatz Motor** **Gasket Kit-Engine** **Kit joints** **Serie guarnizioni**